



IMAGIN Conference
June 18, 2018

City of Hastings Riverside Cemetery

Ed Dempsey, GISP

Prein & Newhof

Project Overview

- Privately owned cemetery established in 1870
- Riverside Cemetery Foundation faced bankruptcy
- Cemetery Millage passed in 2014
 - Operating capital
 - Capital Improvements
 - Record keeping
- “Get our data online.”



MAP
OF THE
3rd Addition
To
RIVERSIDE CEMETERY
HASTINGS

F. E. Skeels
Surveyor

Numbering oddities in the Third Addition

1. There are two blocks numbered 10 and two numbered 13 in Area "Q".
2. Block number 7 appears to be missing from Area "Q".
3. Block 56 appears to have not been labeled as such in Area "Q".
4. Block 67 is missing from Area "Q".
5. Blocks 82-86 inclusive are missing from Area "Q".
6. Blocks 94-106 inclusive are missing from Area "Q".
7. In Area "R", near block 68, there are 6-7 unnumbered blocks.
8. In Area "R", there is a Block 98 between Blocks 31 and 32.

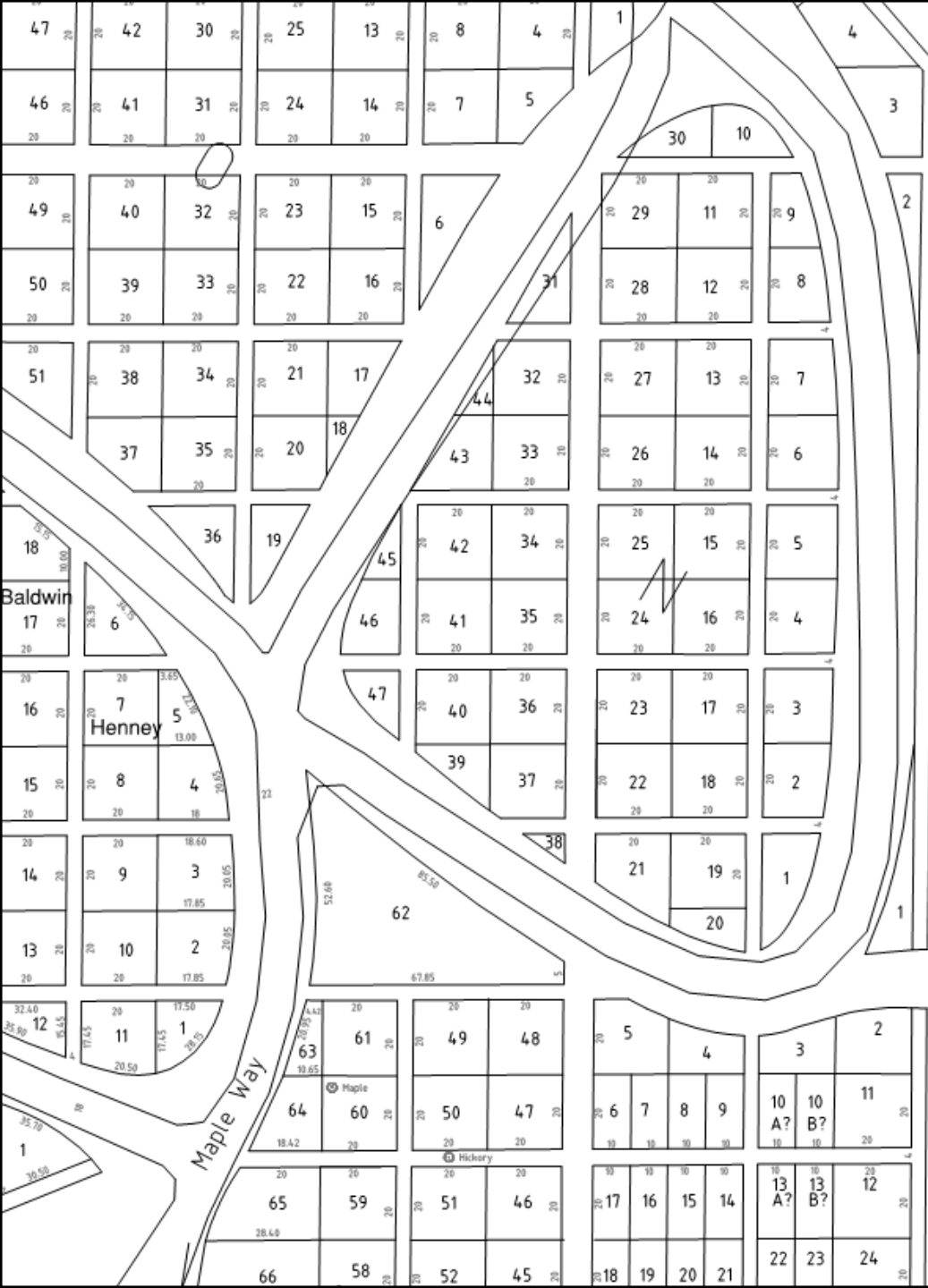

Search

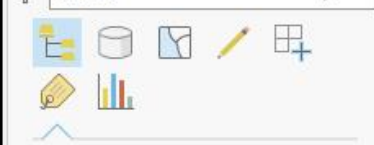

Drawing Order

Layers

Section

Blocks

Lots

Plots

Plots

Hastings_6in_Mosaic.sid

RGB

Red: Band_1

Green: Band_2

Blue: Band_3



OBJECTID	6497
Cemetery	RIVERSIDE
Section	NORTH
Block	N
Lot	013
Plot	11
Concatenated ID RIVERSIDE-NORTH-N-013-11	

Tips & Tricks for Cemetery Mapping

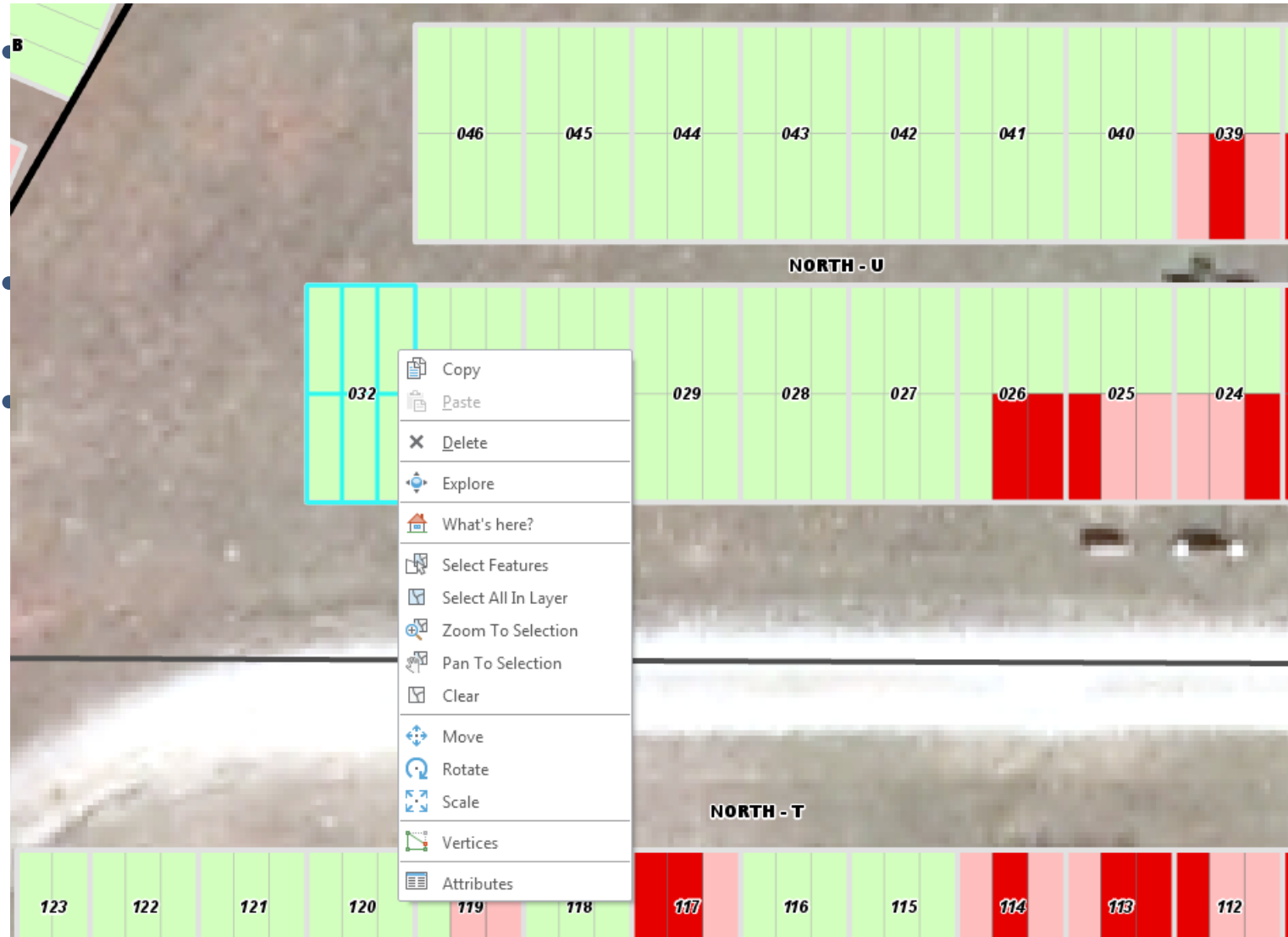

Tips & Tricks for Cemetery Mapping

- Patience
- Coffee (or your favorite drink)



Object Explorer

Connect

- EDEMPSEY7\SQLEXPRESS (SQL Server 10.0.6556 - PN\edempsey)
 - Databases
 - System Databases
 - D000Admin
 - D009Spring Lake Township
 - Hastings
 - Security
 - Server Objects
 - Replication
 - Management
- EDEMPSEY7\SQLEXPRESS14 (SQL Server 12.0.5579 - PN\edempsey)
 - Databases
 - System Databases
 - D009Hastings_2017_10_24
 - D009Hastings_2018_05_02
 - Database Diagrams
 - Tables
 - Views
 - System Views
 - dbo.Plot_Occupant
 - dbo.Plot_Owner
 - dbo.Plot_Status
 - Synonyms
 - Programmability
 - Service Broker
 - Storage
 - Security
 - G:\CITY OF GREENVILLE 3S 1-21-2018.MDF (Recovery Pending)
 - Security
 - Server Objects
 - Replication
 - Management

EDEMPSEY7\SQLEXP...bo.Plot_Occupant | EDEMPSEY7\SQLEXP...- dbo.Plot_Status | EDEMPSEY7\SQLEXP..._05_02 - dbo.Plot

Occupant

- * (All Columns)
- id
- Name
- FormerName
- FormerAddress1
- FormerAddress2
- FormerCity
- FormerState
- FormerZip
- BirthDate
- BirthPlace
- BirthState
- Veteran

Column	Alias	Table	Outp...	Sort Type	Sort Order	Filter	Or...	Or...	Or...
SELECT TOP (100) PERCENT plotID, Name, FormerName, BirthDate, BirthPlace, BirthState, Veteran, BranchOfService, DeathDate, Age									
FROM		dbo.Occupant							

0 of 0

Contents

Search

Drawing Order

- Layers
 - Section
 - Blocks
 - Lots
 - Plots

Status

- Available
- Unavailable
- Occupied
- Sold

Hastings_6in_Mosaic.sid

RGB

- Red: Band_1
- Green: Band_2
- Blue: Band_3





Search By Last Name [Search Icon]

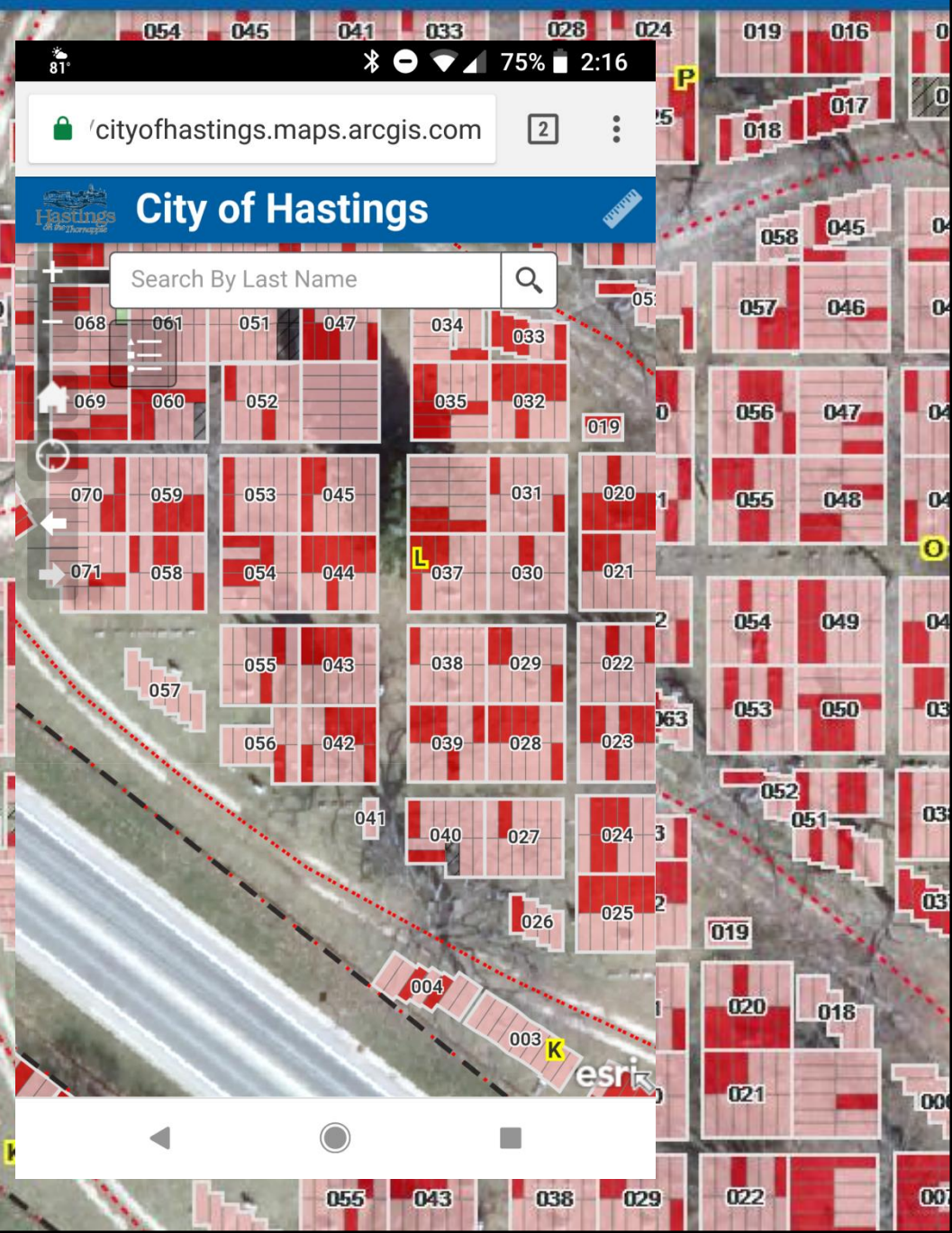

Search By Last Name [Search Icon]

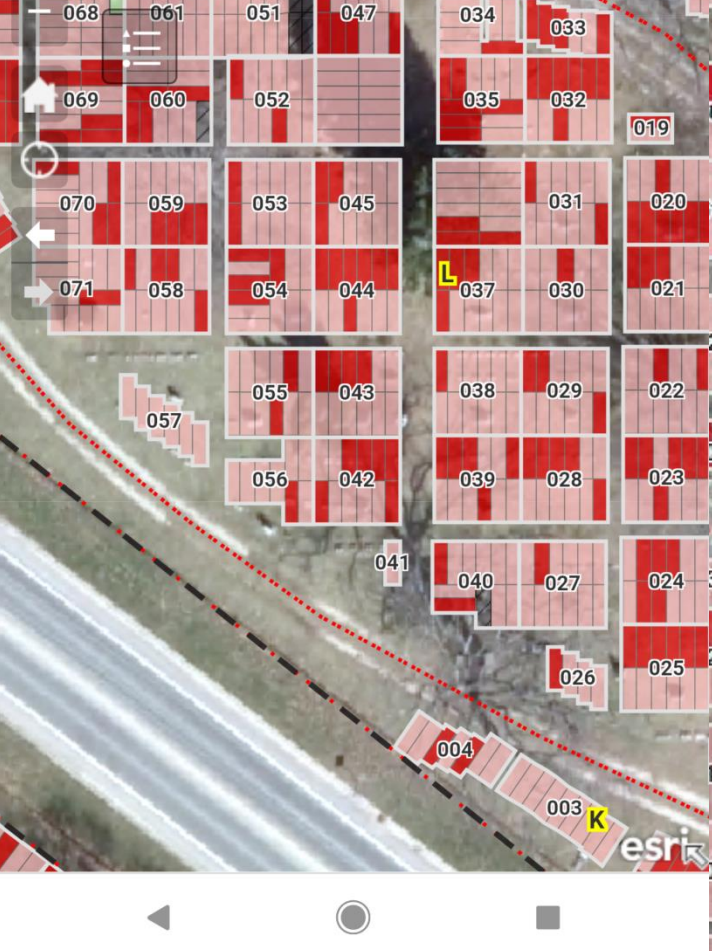

Famous Hastings Residents

- Albert Decatur Kniskern
 - 1861-1930
 - Brigadier General, Spanish-American War
 - WWI Army Distinguished Service Medal



Famous Hastings Residents

- Kimber “Kim” Cornelius Sigler
 - 1894-1953
 - Governor of Michigan



Famous Hastings Residents

- Charles “Lady” Baldwin
 - 1850 – 1937
 - 6 season in MLB



Demo

- <http://arcg.is/2CAMXk9>